

---

# Data Management in Practice: Database and Reporting System for Voluntary Counseling and Testing Center in Cambodia

---

Mam Sovatha,

Chief of Data Management unit, National Center for HIV/AIDS,  
Dermatology and STD, MOH

First Phnom Penh Symposium on HIV Medicine,  
14-15 September 2006

---

# Background

- In the last 6 years number of VCCT sites in Cambodia increased dramatically.
  - Necessity to monitor the activities of VCCT
  - The existing VCCT tools needed to be simplified and standardized in order to get accurate, timely information from the sites.
-

## Number of VCCT Sites 1995- 2006 (End of June)

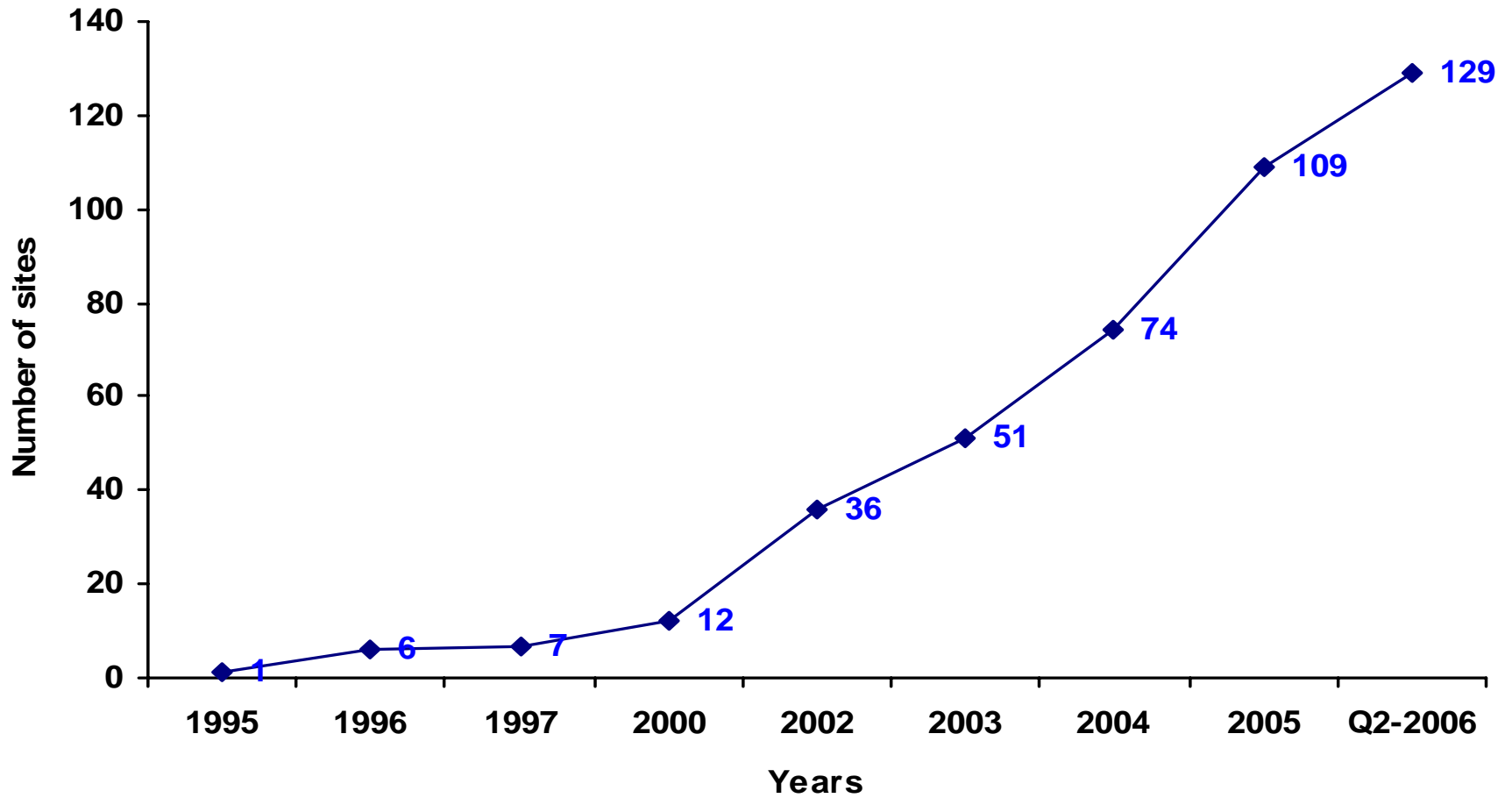

# Number of VCCT (Govn't site) Sites currently equipped with computer

- Computer Equipped
- Non-Computer Equipped

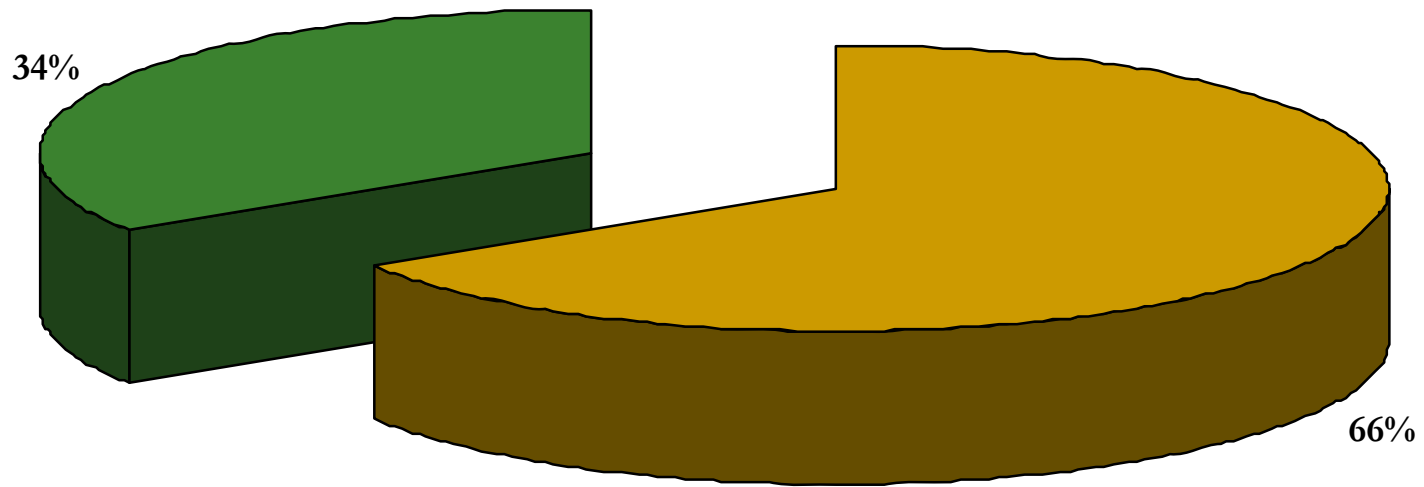

---

# Changing of the tools and reporting system

- At the end of 2005 data management unit at NCHADS have been created in order to collaborate with other unit on update/revise the exist data collection tools and also collecting , Compiling the data from VCCT, OI/ART, STD Clinic, HBC . Until now we have 1 central data management team and 11 Provincial data management teams in 11 provinces (PVG, SVR, BTB, KDL, TKO, KHK, SHV, SRP, PST, KCM, BMC) which are supported WHO.
  - In order to decrease the workload of staff at the facilities and get more accurate data we have changed the frequency of report from monthly to quarterly basis.
  - Simplified the report form (officially used Jan. 2006)
  - Simplified the Database (early 2006)
-

---

# Changes in the Reporting Form for VCCT

- Layout of the report was totally change
  - Delete some unnecessary Information from the report and standardize Age group.
  - Adding information referral information.
-

<b>Total: Patient: 985p</b>				HIV+ = 57 (4.70%) HIV - = 409 (95.29%)		<b>Marital Status</b>		<b>Group Risk Behavior Number And %</b>		Refer to L.W.F 17P WorldVision: 30P
Total male 635p= (60.68%)		Total female 350p= (39.3%)		Single : 384p (38.98%)		Fiancé : p		Military: 12 /247 (25.07%)		
<b>Result of HIV</b>				Married : 509p (51.67%)		Divorced: 92p (9.34%)		Police: 0/0 (%)		
<b>HIV +</b>		<b>HIV-</b>						DSWs: 0/0 (%)		
Male Total :28p (2.84%) 04 : 15-24y (0.40%) 0 : 25-29y (.) 24 : >29y (2.43%)	Female Total : 29p (2.94%) 05 : 15-24y (0.50%) 0 : 25-29y (.) 24 : >29y (2.43%)	Male Total : 607p (61.62%)	Female Total : 321p (32.58%)					IDSWs: 6 /47 (4.77%)		
								Risk Partner: 0/0 (%)		
								Partner or Parent: 0/0 (%)		
								Risk Group(Non precise) 0/0 (%)		
								Student: 0/60 (6.09%)		
								Non information: 32 /553(56.14%)		
								House wife: 7 / 78 (7.9%)		

## OLD Paper-based (top) and Computer generated (bottom) Report format

### 1. Activity

Total number of patients attending VCCT

### 2. Distribution by age and sex

#### Males

0-14

15-24

25-29

30 & +

#### Females

0-14

15-24

25-29

30 & +

### 3. Distribution by marital status

Single

Married

Divorced

### 4. Distribution by occupation

	N	% of total	% HIV positive
Total	1025		5.9 %
Males	654	63.8 %	4.1 %
0-14	1	100.0 %	0.0 %
15-24	17	39.5 %	5.9 %
25-29	206	62.2 %	1.5 %
30 & +	134	64.7 %	0.7 %
Females	296	66.8 %	7.4 %
0-14	371	36.2 %	8.9 %
15-24	0	0.0 %	0.0 %
25-29	26	60.5 %	0.0 %
30 & +	125	37.8 %	3.2 %
Married	73	35.3 %	13.7 %
Divorced	147	33.2 %	12.9 %
Single	N	% of total	% HIV positive
Single	401	39.1 %	2.7 %
Married	527	51.4 %	6.1 %
Divorced	97	9.5 %	17.5 %

# New Report form for both Paper-based and Computer-based

ឈ្មោះមន្ទីរពេទ្យបង្អែក/គ្លីនិក (Facility)	លេខកូដ (Facility Code)
ឈ្មោះស្រុកប្រតិបត្តិ (Operational District)	ខេត្ត/ក្រុង(Province)
ឆ្នាំ (year)	ត្រីមាសទី (Quarter)

<b>មុនពេលធ្វើតេស្ត</b>	<b>ចំនួនអតិថិជនដែលបានទទួលការណ៍ប្រឹក្សា មុនពេលធ្វើតេស្ត (Number of Client referred from )</b>		
	មក ដោយខ្លួនឯង ( Self referred )		
	អតិថិជនដែលបានបញ្ជូនមកពី សេវាព្យាបាលជំងឺរបេង ( មណ្ឌលសុខភាព, អតីតមន្ទីរពេទ្យស្រុក, មន្ទីរពេទ្យបង្អែក)		
	អតិថិជនដែលបានបញ្ជូនមកពី កន្លែងផ្សេងៗទៀត (Others)	សរុប	0

<b>បានធ្វើតេស្ត</b>		<b>អាយុ</b>	<b>ប្រុស</b>	<b>ស្រី</b>	<b>សរុប</b>	
	<b>ចំនួនអតិថិជនដែលបានទទួលធ្វើតេស្ត (# of Clients tested)</b>					0
	<b>តេស្ត HIV +</b>	≤ 14				0
		15 - 49				0
		> 49				0
		<b>សរុប</b>		0	0	0
	<b>តេស្ត HIV -</b>	≤ 14				0
		15 - 49				0
		> 49				0
		<b>សរុប</b>		0	0	0
	<b>តេស្ត HIV Indeterminate</b>	≤ 14				0
		15 - 49				0
		> 49				0
<b>សរុប</b>			0	0	0	

<b>ក្រោយពេលធ្វើតេស្ត</b>	ចំនួនអតិថិជនដែលបានទទួលការណ៍ប្រឹក្សា ក្រោយពេលធ្វើតេស្ត ( # of Clients received Post-Test Counseling )	≤ 14			0	
		15 - 49			0	
		> 49			0	
		<b>សរុប</b>		0	0	0
	ចំនួនអតិថិជនបានទទួលលទ្ធផល HIV + ដែលបានបញ្ជូនទៅកាន់ : ( # of HIV + Clients referred to Other services )		កន្លែងផ្តល់សេវា OI/ART			
		សេវាផ្សេងៗទៀត				
		<b>សរុប</b>			0	

ថ្ងៃ.ខែ.ឆ្នាំធ្វើរបាយការណ៍ (date reported)	/ /
ឈ្មោះ និង ហត្ថលេខាអ្នកធ្វើរបាយការណ៍ (Report Completed by)	
ឈ្មោះ និង ហត្ថលេខាអ្នកទទួលខុសត្រូវ VCCT (Report Approved by)	



---

# Changes in the Database

- Simple and user friendly interface than the Previous version.
  - Input mechanism can improve the quality of the data (point and Click **versus** Type-in)
  - Store more records than the previous version (*Epidata file VS MSDE*)
  - Simple backup and export function
  - Report Generating faster than the previous version (*Crystal report VS R- Statistical package*)
-

- 1. Run monthly report
- 2. Run monthly Chart
- 3. Run monthly Map

---

- 4. Look at last processed weekly report
- 5. Load last report in Word
- 6. Load last report in Excel
- 7. Selecting report ...



*Ministry of health*

**Voluntary Counseling Confidential Testing**

9/14/2006

2006

Last backup: 1/9/2005, on C:\VCCT\BACKUP\

Version: 1.1, 01/01/2005, ENGLISH

# OLD Data Entry Screen and Generated Report

File Goto Filter Window Help

Voluntary Counseling Confidential Testing  
 Centre Dépistage Anonyme et Gratuit  
 Counseling Registration Sheet

IDNUM	Identification number	[REDACTED]		
DATE	Date	[REDACTED]	VCCT	VCCT Center [REDACTED]
CCODE	Client code	[REDACTED]	SEXCODE	Sex [REDACTED]
Age	Age	[REDACTED]	MSTATUS	Marital status [REDACTED]
JOB	Occupation	[REDACTED]	OTHJOB	Other job [REDACTED]
PROVCODE	Province	[REDACTED]	COUNTRY	Country of origin [REDACTED]
OTHLOC	Other country	[REDACTED]		

---

VISIT	Reason for visit	[REDACTED]	OTHWHY	Other reasons [REDACTED]
REFER	Refer from	[REDACTED]	OTHREFER	Other referral [REDACTED]
RISKCODE	Risk assessment	[REDACTED]	LASTDATE	Last Date [REDACTED]
OTHRISK	Other risks	[REDACTED]		
PrevTS	Previous test	[REDACTED]	Result	Date [REDACTED]

Current Test:

TSTP	Test provided	[REDACTED]	TSTPR	Test result [REDACTED]
POSTTS	Post-test counselling	[REDACTED]	POSTDATE	Date [REDACTED]
REFERTO	Refer to	[REDACTED]	OTHREFE	Refer to other [REDACTED]
NAME	Counsellor's name	[REDACTED]		

Total number of patients attending VCCT	N	1026	% of total
<b>2. Distribution by age and sex</b>			
<b>Males</b>	N	654	63.8 %
0-14		1	100.0 %
15-24		17	39.5 %
25-29		206	62.2 %
30 & +		134	64.7 %
		296	66.8 %
<b>Females</b>	N	371	36.2 %
0-14		0	0.0 %
15-24		26	60.5 %
25-29		125	37.8 %
30 & +		73	35.3 %
		147	33.2 %
<b>3. Distribution by marital status</b>			
Single	N	401	39.1 %
Married		527	51.4 %
Widow		97	9.5 %
<b>4. Distribution by occupation</b>			
DSW	N	0	0.0 %
Beer promotion gril karaok massage		54	5.3 %
Police Soldier		249	24.3 %
Fisherman		1	0.1 %
Housewife		26	2.5 %
Farmer		497	48.5 %
Factory worker		13	1.3 %
Construction worker		12	1.2 %
Officer		21	2.0 %
NGO Worker		4	0.4 %
Company worker		0	0.0 %
Student		61	6.0 %
Seller		22	2.1 %
Driver		6	0.6 %
Health Worker		11	1.1 %
Dressmaker		14	1.4 %
craftsman's trade (artisan)		0	0.0 %
Artist		0	0.0 %
Child		16	1.6 %
Unemployed		0	0.0 %
Other		18	1.8 %
<b>5. Distribution by visit reason</b>			
Self demand with symptoms	N	5	0.5 %
Self demand with perceived risk		945	92.2 %
PREMARTITAL STATUS		47	4.6 %
Pregnancy		4	0.4 %
Partner HIV+		11	1.1 %
Parent HIV+		11	1.1 %
Follow up visit		0	0.0 %
Others		0	0.0 %
<b>6. Distribution by risk assessment</b>			
Sex without condom with non regular partner	N	3	0.3 %

The data entry screen is in English and not put order as the one in registration paper

---

# New Database

---



## Voluntary Confidential Counselling and Testing

**Welcome to NCHADS Database Software.**

You can find all what you need with the following links.

### Form



**Registration**



**VCCT Center**



**Counselor**

### Report



**In Khmer**

### Tool



**Backup**



**Restore**



**Import**



**Export**



### Contact

Data Management Unit, NCHADS

Email: [datamgt@nchads.org](mailto:datamgt@nchads.org)

Phone/Fax: (+855) 23 216 515

**Main Screen is quit simple and Strait forward**

Form

- Registration
- VCCT Center
- Counselor

Report

- In Khmer

Tool

- Backup
- Restore
- Import
- Export

# ប័ណ្ណចុះឈ្មោះអតិថិជនមកទទួលសេវាផ្តល់ប្រឹក្សា

១. កាលបរិច្ឆេទ : 14/09/2006

២. ឈ្មោះមណ្ឌលផ្តល់ប្រឹក្សា និងធ្វើតេស្ត : V12-01

៣. អត្តលេខអតិថិជន :

៤. ភេទ :  ប្រុស  ស្រី

៥. អាយុ :

៦. ស្ថានភាពអាពាហ៍ពិពាហ៍ :  នៅសិរី  រៀបការហើយ  ពោះ-មេម៉ាយ

៧. មុខរបរ :

៨. លេខកូដខេត្ត ក្រុង :

៩. ប្រទេសកំណើត :  កម្ពុជា  វៀតណាម  ថៃ  ប្រទេសផ្សេងៗ

១០. មូលហេតុរកសេវា :

Data Entry screen have been localized (using Khmer language) and Prepare by order as shown in the registration paper.

# REPORT GENERATING

VCCT Report

By Quarter **By Month**

**OPTION**

ការរៀនរើស

ឆ្នាំ (Year) 2006

ត្រីមាសទី (Quarter) 1

1  
2  
3  
4

VCCT Report

By Quarter **By Month**

**OPTION**

ការរៀនរើស

ឆ្នាំ (Year) 2006

ខែ (Month) 1

1  
2  
3  
4  
5  
6  
7  
8

Report can be generated by Quarterly and Monthly.

របាយការណ៍ស្ថិតិការត្រួតពិនិត្យ និងប្រើប្រាស់សេវាប្រយោជន៍

ឈ្មោះមន្ទីរពេទ្យ/មជ្ឈមណ្ឌល (Facility)	មន្ទីរពេទ្យមិត្តភាពខ្មែរ-សូវៀត	លេខកូដ (Facility Code)	V12-01	
ឈ្មោះខេត្ត/ក្រុង (Operational District)	កណ្តាល	ខេត្ត/ក្រុង (Province)	១២ ក្រុងព្យា	
ឆ្នាំ (Year)	2006	ត្រីមាសទី (Quarter)	2	

ក្រុមហ៊ុនចូលមក	ចំនួនអ្នកដែលបានចូលមកពីប្រទេសផ្សេងទៀត (Number of Client referred from)			
	មកដោយខ្លួនឯង ( Self referred )	152		
	អធិប្បវេណីសម្រាប់កម្មវិធីប្រយោជន៍ ( TB Program )	1		
	អធិប្បវេណីសម្រាប់កម្មវិធីផ្សេងៗ ( Others )	103		
	<b>សរុប</b>	<b>256</b>		

ក្រុមហ៊ុនចេញទៅ	ចំនួនអ្នកដែលបានត្រួតពិនិត្យ (# of Clients tested)		ប្រុស	ស្ត្រី	សរុប
		តេស្ត HIV +	≤ 14	3	1
		15 - 49	66	49	115
		> 49	4	3	7
		<b>សរុប</b>	<b>73</b>	<b>53</b>	<b>126</b>
	តេស្ត HIV -	≤ 14	5	2	7
		15 - 49	51	62	113
		> 49	4	6	10
		<b>សរុប</b>	<b>60</b>	<b>70</b>	<b>130</b>
		<b>សរុប</b>	<b>133</b>	<b>123</b>	<b>256</b>

ក្រុមហ៊ុនទទួលបាន	ចំនួនអ្នកដែលបានទទួលសេវាប្រយោជន៍ (# of Clients receive)	< 14	ប្រុស	ស្ត្រី	សរុប
			8	3	11

Generated report can be print or save as electronic file in many different format (Word, PDF,...etc)



\* របាយការណ៍នេះ ត្រូវបានប្រើប្រាស់ Data Management Tool (VCHADS) ដោយ គម្រោងប្រយោជន៍សម្រាប់ប្រយោជន៍ប្រជាជន កម្ពុជា

File View Report Help

Menu 

Start Page  VCCT Registration

**Detail**  Registration

Patient Number:     New Registration

	លេខរៀង	កាលបរិច្ឆេទ	អត្តលេខ	អាយុ	ភេទ	លទ្ធផលពេលវេជ្ជសាស្ត្រ	ការផ្តល់ប្រឹក្សា
▶	៤៥២	៣.១.២០០៦	១	២៧	ប្រុស	លទ្ធផលអវិជ្ជមាន	បាន
	៤៥៣	៣.១.២០០៦	២	២១	ប្រុស	លទ្ធផលអវិជ្ជមាន	បាន

Searching for a record is quit simple and fast by just enter the VCCT client code.



File View Report Help

- Import database...
- Export database...
- Backup database...
- Restore database...
- Exit

VCCT Center

Counselor

Report

In Khmer

Tool

- Backup
- Restore
- Import
- Export

Save As

Save in: My Documents

- My Recent Documents
- Desktop
- My Documents
- My Computer
- My Network

- CyberLink
- DepartmentStore2
- History
- Human\_Resource
- My Albums
- My eBooks
- My Music
- My Pictures
- My Playlists
- My Received Files
- My Webs
- NCHADS
- Roxio
- Start Menu
- VCCT
- Visual Studio 2005
- Zuma Deluxe
- Function.xls
- KepQ2 VCCT form for Report.xls
- PBSI\_Vithea.xls
- SampovMaes VCCT Report.xls
- Site Computer.xls

File name: VCCT Export

Save as type: Excel files (\*.xls)

Save Cancel

Microsoft Excel - VCCT Export.xls

	A1	IDCRS												
	A	B	C	D	E	F	G	H	I	J	K	L	M	
1	IDCRS	CardID	RegDate	VCCT Cod	Age	IDSex	IDMarital	IDJob	IDZipCode	IDCountry	IDVisitRea	IDReferPro	IDRiskAss	
2	452	1	03-01-2006	V12-01	27	1	1	10	12	1	2	1	0	
3	453	2	03-01-2006	V12-01	21	1	1	10	12	1	2	11	0	
4	454	3	03-01-2006	V12-01	20	1	1	10	12	1	2	11	0	
5	455	4	03-01-2006	V12-01	21	1	1	8	12	1	2	11	0	
6	456	5	03-01-2006	V12-01	48	1	2	10	12	1	2	11	0	
7	457	6	04-01-2006	V12-01	20	2	1	8	12	1	3	11	0	
8	458	7	04-01-2006	V12-01	19	2	1	10	12	1	2	11	0	
9	459	8	04-01-2006	V12-01	38	1	2	3	5	1	2	11	0	
10	460	9	04-01-2006	V12-01	48	2	2	10	5	1	2	5	0	
11	461	10	04-01-2006	V12-01	35	2	3	7	12	1	2	1	0	
12	462	11	04-01-2006	V12-01	35	1	2	10	12	1	1	5	0	
13	463	12	05-01-2006	V12-01	25	2	3	10	12	1	3	11	0	
14	464	13	05-01-2006	V12-01	35	1	1	3	12	1	2	5	0	
15	465	14	05-01-2006	V12-01	47	1	3	3	2	1	1	4	0	
16	466	15	06-01-2006	V12-01	22	2	2	2	8	1	1	5	0	
17	467	16	06-01-2006	V12-01	26	1	1	10	12	1	3	11	0	
18	468	17	06-01-2006	V12-01	30	2	2	10	12	1	2	11	0	
19	469	18	06-01-2006	V12-01	29	1	2	10	12	1	2	11	0	
20	470	19	06-01-2006	V12-01	25	2	3	7	5	1	2	11	0	
21	471	20	09-01-2006	V12-01	23	2	3	7	5	1	3	11	0	
22	472	21	09-01-2006	V12-01	25	1	1	10	21	1	3	11	0	
23	473	22	09-01-2006	V12-01	25	2	1	7	21	1	3	11	0	
24	474	23	09-01-2006	V12-01	25	1	1	10	21	1	2	11	0	
25	475	24	09-01-2006	V12-01	34	1	2	10	2	1	2	11	0	
26	476	25	10-01-2006	V12-01	30	2	3	7	12	1	2	11	0	

Data Could be easily Export into many format (excel, CVS,...etc) for easily import to the statistical package for Analysis.

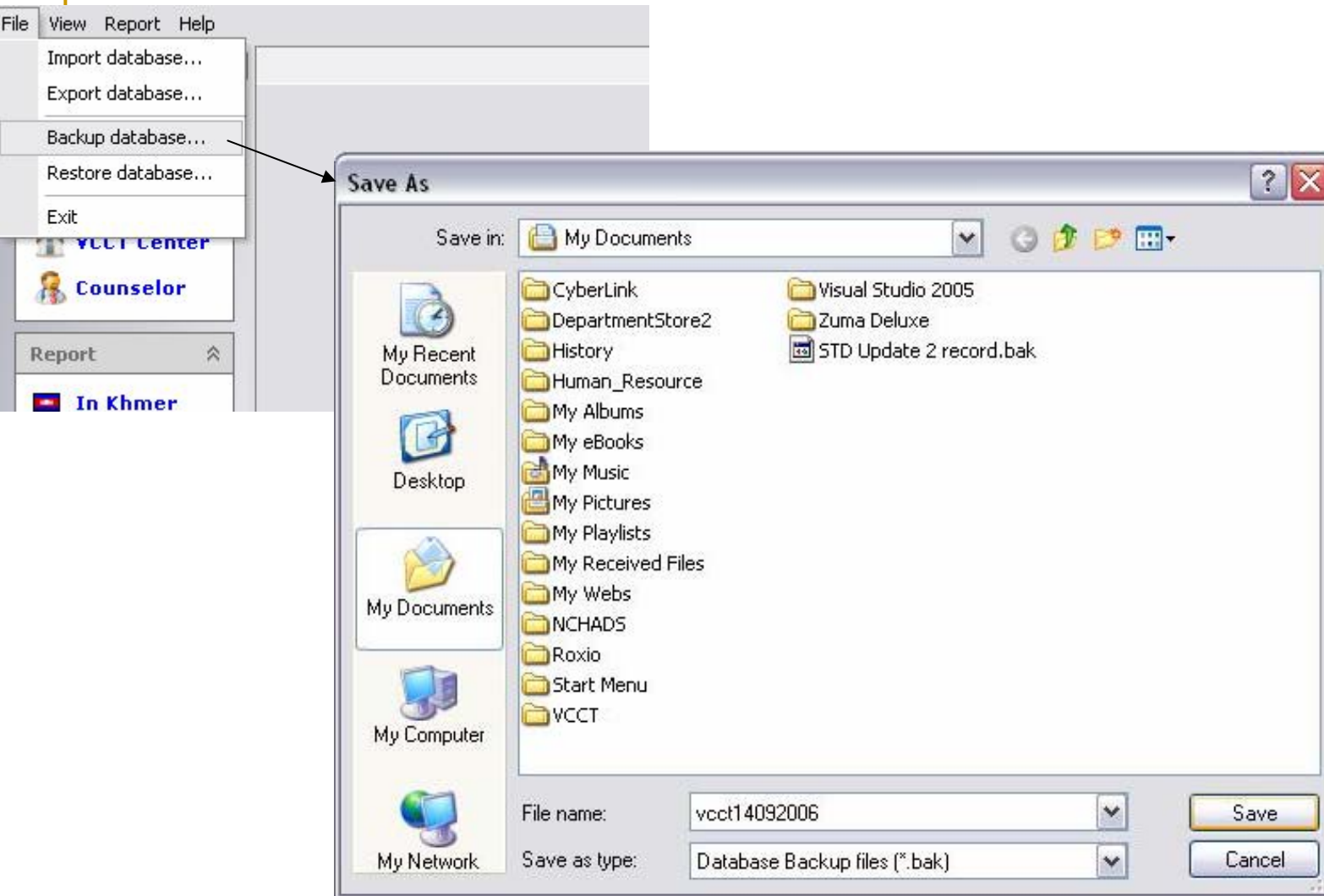

Simple way to back up and restore the whole database as easy as save and open the document in word processor.

# Changing of the reporting Flow

## OLD REPORTING FLOW

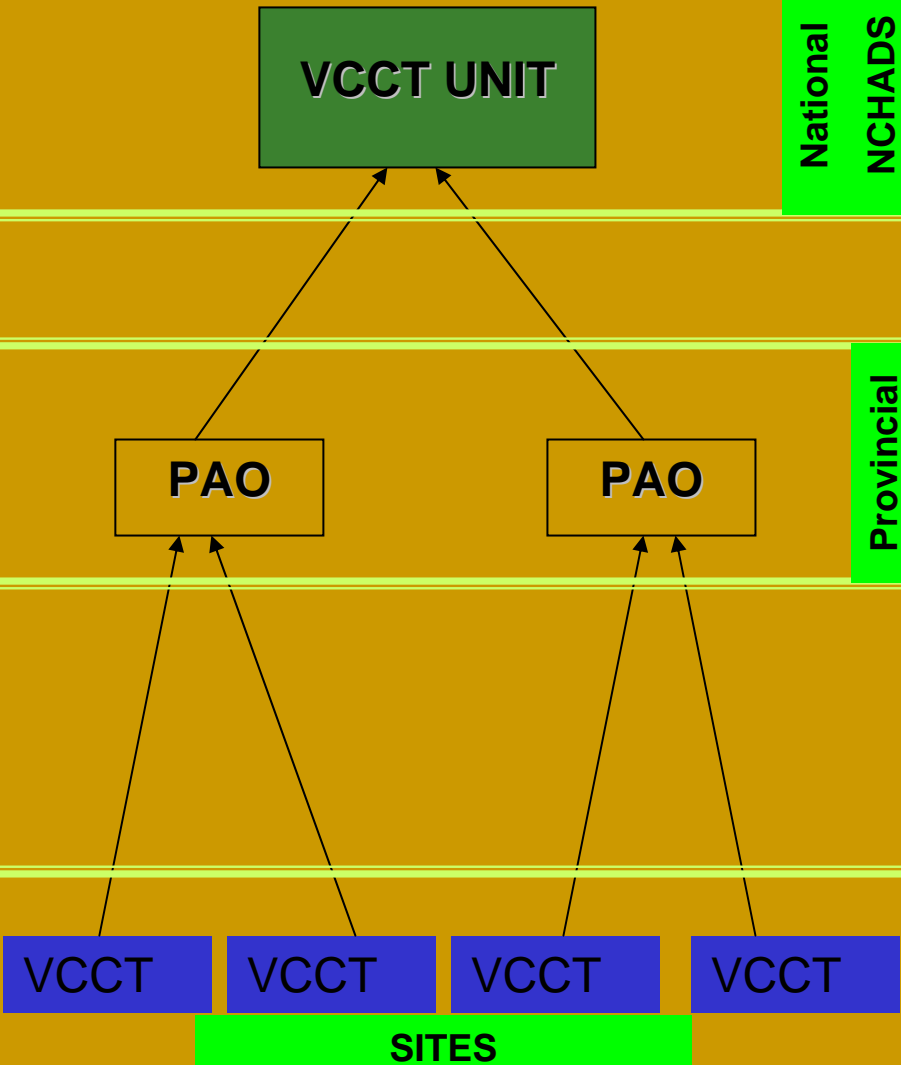

## NEW REPORTING FLOW

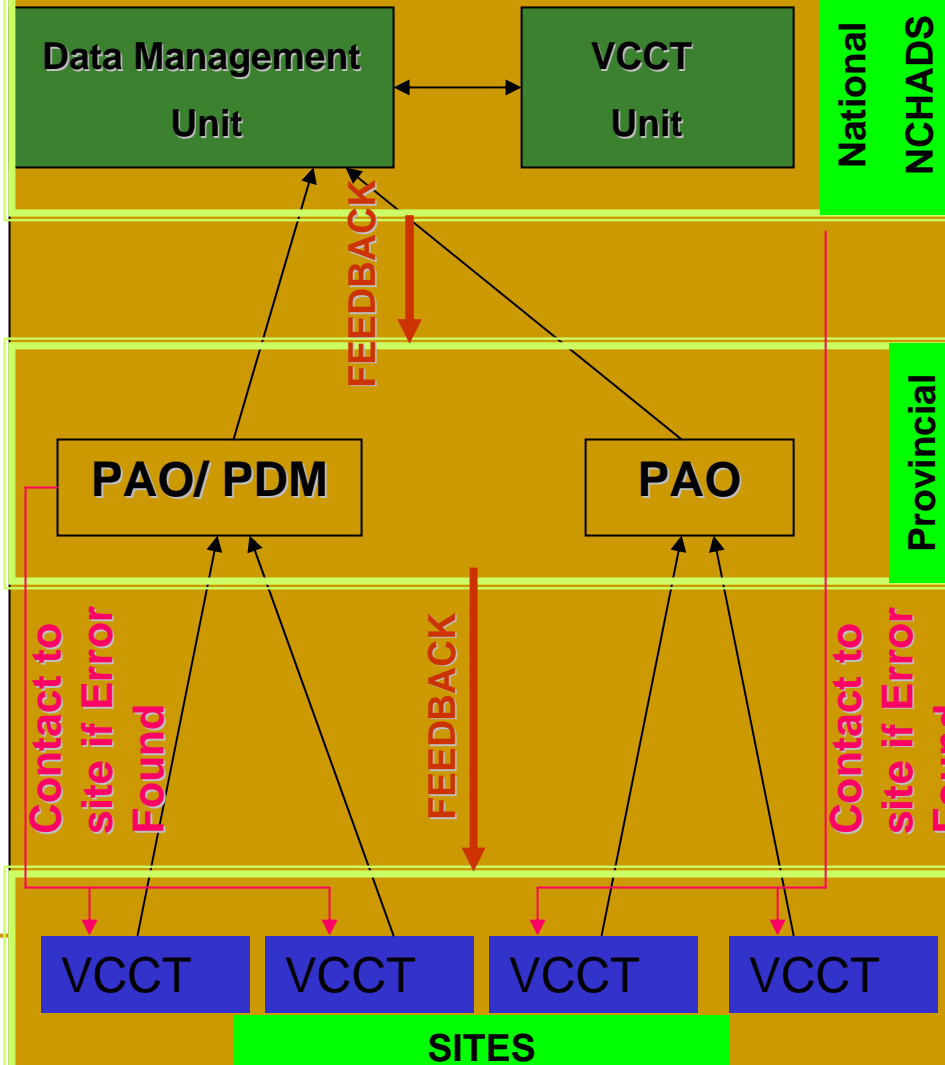

---

# Limitation

- Although strong system in place, we haven't done any in depth analysis of the electronic data available.



---

# Lesson Learnt

- Using well-designed, simple and standardized paper-based and electronic tools improved the quality and timeliness of VCCT data and contributed to strengthen the VCCT programme monitoring and evaluation.
  - Well designed system alone could make the system working. The continuous support to VCCT sites is also one key element.
-

---

# Recommendations

- In addition to the paper-based report, the in depth analysis of VCCT electronic datasets will allow better understanding of the type of VCCT clients over time.
-