



Freeware Database for follow-up of HIV-patients and programs

In

Infectious Diseases Department of Sihanouk Hospital Center of HOPE

Presented by : Mr. Len Aynar

Issue

- **Scaling-up clinical HIV care and treatment services**
- **This requires monitoring of individual patients, cohorts and evaluation programs**
- **This is a complex task**
- **Successfully performed: using an electronic database**

Patient monitoring

2 main functions:

- **Enables effective clinical management of patients**
- **Patient monitoring data are used for program monitoring and management**

DESCRIPTION

Data-collection in SHCH

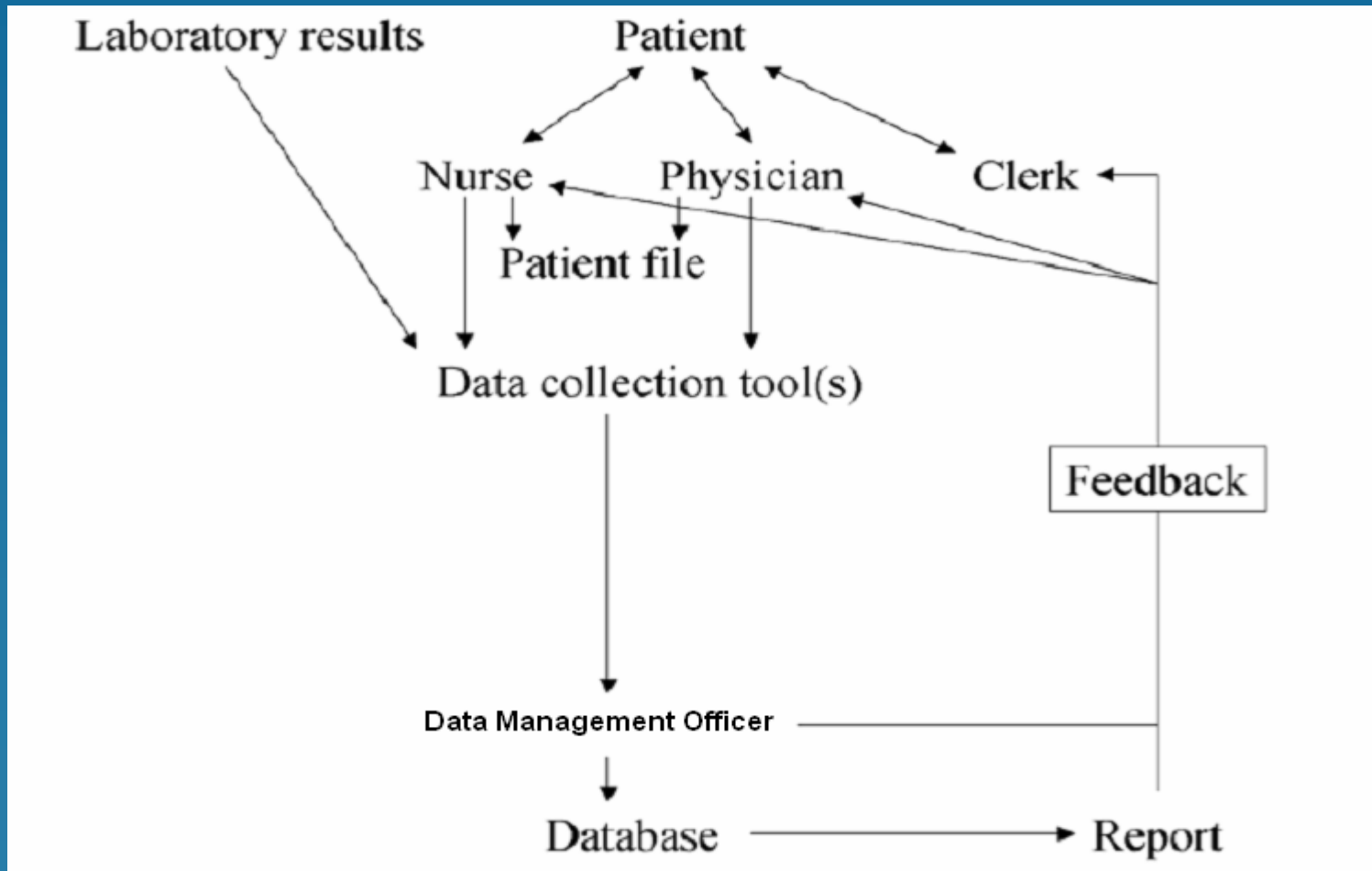

DESCRIPTION

Database

- MS Access2003
- C:\ArtJournal – v2
- User manual

DESCRIPTION

In the database

tblPATIENT : Table			
	Field Name	Data Type	
PK	ID	Number	
	Initials	Text	
	Gender	Text	
	Birthday	Date/Time	
	Enrol_d	Date/Time	date enrolment in cohort
	drop_rs	Text	reason drop-out
	drop_d	Date/Time	date drop-out
	drop_en_d	Date/Time	date drop-out decided
	Consent	Text	Informed consent granted
	DMO	Text	

tblLAB_CD4 : Table			
	Field Name	Data Type	
PK	CD4_ID	AutoNumber	
	ID	Number	
	CD4_d	Date/Time	date test
	CD4_v	Number	value of CD4
	DMO	Text	

tblLAB : Table			
	Field Name	Data Type	
PK	LAB_ID	AutoNumber	
	ID	Number	
	LAB	Text	lab test
	LAB_d	Date/Time	date test
	LAB_v	Number	value of test result
	LAB_t	Text	text result
	DMO	Text	

tblCLM : Table			
	Field Name	Data Type	
PK	CLM_ID	AutoNumber	
	ID	Number	
	CLM	Text	clinical measure
	CLM_d	Date/Time	date clinical measure
	CLM_v	Number	numerical result
	CLM_t	Text	text result
	DMO	Text	

tblDIS : Table			
	Field Name	Data Type	
PK	DIS_ID	AutoNumber	
	ID	Number	
	DIS_start	Date/Time	
	DIS	Text	
	DIS_stop	Date/Time	
	DMO	Text	

tblVIS : Table			
	Field Name	Data Type	
PK	VIS_ID	AutoNumber	
	ID	Number	
	vis_d	Date/Time	
	Place	Text	
	Result	Text	
	Pregnancy	Text	
	prophylaxisPCP	Text	
	prophylaxisFluco	Text	
	DMO	Text	

tblART : Table			
	Field Name	Data Type	
PK	ART_ID	AutoNumber	
	ID	Number	
	Drug	Text	
	StartDate	Date/Time	
	StopDate	Date/Time	
	MainStop	Text	
	DMO	Text	

tblAE : Table			
	Field Name	Data Type	
PK	AE_ID	AutoNumber	
	ID	Number	
	AE	Text	
	AE_start	Date/Time	
	AE_stop	Date/Time	
	DMO	Text	

DESCRIPTION

The data-entry tool

User-interface

Structure of the user-interface:

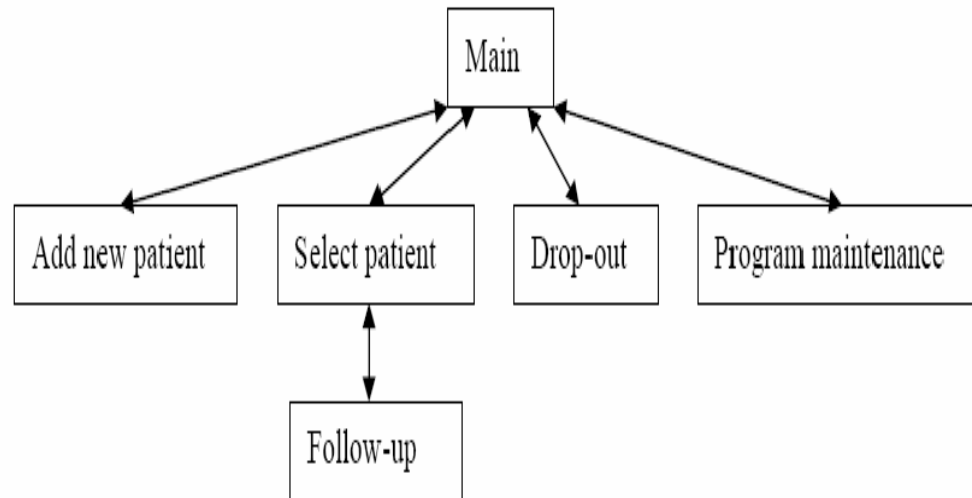

DESCRIPTION

The data-entry tool



DESCRIPTION

Patient follow-up

Follow-up

ID:
Initials:
Birthday:
Age:
Gender:
Date enrolment:

Patient visit:
Date visit: today
Place: Result:
Pregnancy:
Prophylaxis PCP: Fluco:
Record: 1 of 1

pat info ART prep

Consent: Unknown
Drop-out
Reason
Date
Registration

Baseline Opportunistic infections Clinical measures Hospitalisation CD4 Viral load Lab ART Adverse events CCF Womens Clinic

Information at enrolment

Date seroconversion: HIV type:
Place test: Mode:
Healthy weight: WHOinclusion:
Height: ARTexperienced:

ART before enrolment

Drug: StartDate: StopDate: MainStop:

Record: 1 of 1

OI before enrolment

Opportunistic infection: Date stop:
 ongoing

Record: 1 of 1

Patient report

Patient report

ID:	37	Gender:	M
Initials:	DS	Date HIV diagnosis:	
Birthday:	16-feb-75	Date enrolment:	30-jun-99
Age:	31	Reason drop-out:	
		Date drop-out:	

WHO stage defining conditions before enrolment

Start	Stop	Condition
Before enrolment	Before enrolment	Extrapulmonary tuberculosis
Before enrolment	Before enrolment	Oral candidiasis
Before enrolment	Before enrolment	Unexplained prolonged fever > 1 month

WHO stage at enrolment

4

WHO stage defining conditions after enrolment

Start	Stop	Condition
04-jul-03	04-jul-03	Recurrent upper respiratory tract infections
01-aug-03		Weight loss <10%
15-dec-03	19-jan-04	Recurrent upper respiratory tract infections

WHO stage currently

4

Clinical parameters

Date	Weight	Performance
06-jun-03	50	
13-jun-03	51	
20-jun-03	51	
04-jul-03	51	

Laboratory results

Date	VL	Log VL	CD4	TLC	Hemoglobine	Creatinin	SGPT
20-jun-02			127				
06-jan-03			168				
11-jun-03			176				
29-jul-03					12		193
05-aug-03							115
13-aug-03					12,2		
28-okt-03					12,2		41
05-jan-04			286				33
09-apr-04					11,1		30
22-jun-04			369	2560			
04-okt-04					11,4		
05-nov-04					11,5		31

Last serology results

Test	Date	Result
VDRL	22-jun-04	neg

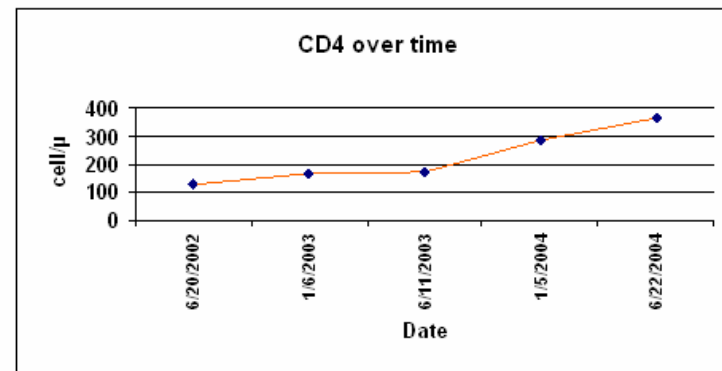

Program report

Report HIV Treatment program

Generated by ArtJournal database

I. Overview patient population on : 31/08/2006

A. Total number of patients in active follow-up*: 1538

* Active follow-up means a patient had at least 1 visit in the last 6 months and is not known to be dead, transferred or lost-to-follow-up.

B. Patient characteristics:

Gender:

Gender	Number	%
F	835	54.3
M	703	45.7
Total	1538	

Age:

Average age: 36 years (Range: 0 -80)

C. Immunological data:

Number of patients with a CD4 count determined over the past 6 months: 1035.
(=67.3% of the active patient population)

Number of patients with a TLC determined over the past 6 months: 1187.
(=77.2% of the active patient population)

Last CD4 count in the active patient population:

Overall:			Not on ART:			On ART:		
CD4 level	Number	%	CD4 level	Number	%	CD4 level	Number	%
<200	411	26.7	<200	53	10.3	<200	358	35.0
≥200	624	40.6	≥200	198	38.4	≥200	426	41.6
Not done	503	32.7	Not done	264	51.3	Not done	239	23.4

Regimen	Number	%*
lamivudine + nevirapine + stavudine	511	50.0
efavirenz + lamivudine + stavudine	182	17.8
lamivudine + nevirapine + zidovudine	176	17.2
efavirenz + lamivudine + zidovudine	93	9.1
abacavir + lamivudine + nevirapine	15	1.5
abacavir + efavirenz + lamivudine	8	0.8
lamivudine + lopinavir + stavudine	7	0.7
abacavir + didanosine + lopinavir	5	0.5
lamivudine + lopinavir + tenofovir	4	0.4
lamivudine + lopinavir + zidovudine	3	0.3
lamivudine + nevirapine + tenofovir	3	0.3
abacavir + didanosine + lopinavir + ritonavir	2	0.2
abacavir + indinavir + lamivudine + ritonavir	2	0.2
abacavir + lamivudine + lopinavir	2	0.2
didanosine + indinavir + ritonavir + stavudine	2	0.2
lamivudine + lopinavir + ritonavir + zidovudine	2	0.2
efavirenz + indinavir + ritonavir	1	0.1
abacavir + lamivudine + nevirapine + zidovudine	1	0.1

Stage defining condition	Number	%*
Weight loss ≥10%	33	48.5
Weight loss <10%	26	38.2
Oral candidiasis	16	23.5
Other Disease	14	20.6
Diarrhoea>1 month	10	14.7
Fever> 1 month	9	13.2
Severe bact. Infections	9	13.2
Minor skin/mouth problems	7	10.3
PPE	6	8.8
Abdominal LN TB	5	7.4
STI	4	5.9
PCP	2	2.9
H. Zoster (in past 5 years)	2	2.9
Esophag candid.	2	2.9
TB pleura-effusion	1	1.5
PTB sputum negative	1	1.5
Oral hairy leukoplakia	1	1.5
PTB sputum positive	1	1.5
Repeated URTI	1	1.5
Cryptococcal meningitis	1	1.5
Chronic vulvovagin. Cand.	1	1.5
HSV persistent or recurrent	1	1.5

Donor Report



Sihanouk Hospital Center of HOPE



GF1 activity report

Reporting on cohort and opportunistic infections is only correct for GF1, GF2, GF4, not for Hospital+ITM

Some drop-out patients are only identified six months after their last contacts, so only reports made more than six months after the end of the reporting period are complete and final.

Reporting period

Reporting period: from **01/08/2006**
till **31/08/2006**

Cohort

Total patients	GF1	New patients	GF1
	419		37

Reason of dropout	Number of patients
Deceased	1

Number of patients ever on ART in this period	331
Number of patients started	87
Number of patients stopped	1
Number of patients on ART at the end of this period	330

Regimen	Number of patients
efavirenz/lamivudine/abacavir	3
efavirenz/stavudine/lamivudine	46
efavirenz/zidovudine/lamivudine	37
indinavir/ritonavir/lamivudine/abacavir	1
indinavir/ritonavir/stavudine/didanosine	2
indinavir/ritonavir/zidovudine/lamivudine	1
indinavir/stavudine/lamivudine	1
lopinavir/ritonavir/didanosine/abacavir	4
lopinavir/ritonavir/lamivudine/abacavir	1
lopinavir/ritonavir/lamivudine/tenofovir	2
lopinavir/ritonavir/stavudine/didanosine	1
lopinavir/ritonavir/stavudine/lamivudine	2
lopinavir/ritonavir/zidovudine/lamivudine	3
nevirapine/lamivudine/abacavir	3
nevirapine/lamivudine/tenofovir	2
nevirapine/stavudine/lamivudine	143
nevirapine/zidovudine/lamivudine	78

Patients on 1st line	Patients on 1st line alternative	Patients on 2nd line
143	161	26

All treatment regimens reported are those at the end of the reporting period, in those on ART at that time

CCF Report



Sihanouk Hospital Center of HOPE

Chronic care facility activity report

Funded through Global Fund Round 1 from 1-9-2003 till 31-8-2005



Reporting period

Reporting period: from **01/08/2006**
till **31/08/2006**

Activity

Number of new admissions: **15**
 Total number of stays: **37**
 Total number of patients ever in the CCF during this period: **36**
 Total number of ends of CCF stays during this period: **12**
 Total patient-days of CCF stay during this period: **780**
 Average days for a CCF stay during this period: **21.081**

Reasons for admission

Reason	Number	Percent
Convalescence	14	93
Missing	1	7

Outcome of CCF stay

Outcome	Number	Percent
Death	3	25
Discharge	7	58
Ran away	1	8
Referral to hospital	1	8

Nadir CD4	Number	Percent
000-049	3	20
050-199	6	40
200-499	1	7

ART	Number	Percent
Not on ART	7	47
On ART	6	40
ART experience	2	13

Duration of stay

Total days of stay	452
Average days of stay	37.66666666666667
Minimum days of stay	2
Maximum days of stay	134

NCHADS Report

ព្រះរាជាណាចក្រកម្ពុជា
Kingdom of Cambodia
ជាតិ សាសនា ព្រះមហាក្សត្រ
Nation Religion King

របាយការណ៍ស្តីពីការព្យាបាលដោយ ART
(Facility ART Report)

ឈ្មោះមន្ទីរពេទ្យ បង្អែក/ គ្លីនិក (Facility)	Sihanouk Hospital Center of HOPE	លេខកូដ (Facility code)	1	2	0	5
ឈ្មោះស្រុកប្រតិបត្តិ (Operational district)	ខេត្ត/ ក្រុង (Province)	Phnom Penh				
ឆ្នាំ (Year)	2006	ត្រីមាសទី (Quarter)	2		From	01/04/2006 To 30/06/2006
ប្រភេទ (Category)	អាយុ Age	ភេទ (Sex)		សរុប Total		
		ប្រុស Male	ស្ត្រី Female			
ចំនួនអ្នកជំងឺ ដែលសកម្មទទួលបានព្យាបាលដោយ ART នៅចុងត្រីមាសមុន [Number of active patients on ART at the end of preceding quarter]	> 14	402	407	809		
	0 - 14	0	1	1		
ចំនួនអ្នកជំងឺចាប់ផ្តើមថ្មីព្យាបាលដោយ ART នៅក្នុងមន្ទីរពេទ្យបង្អែក/គ្លីនិក នៅក្នុងត្រីមាស [Number of new patients started in ART care at this facility during quarter this quarter]	> 14	72	69	141		
	0 - 14	0	0	0		
	សរុប Total	72	69	141		
ចំនួនអ្នកជំងឺដែលបានបញ្ជូនចេញក្នុងរយៈពេលមួយត្រីមាស (Number of patients transferred in during quarter)	> 14	0	0	0		
	0 - 14	0	0	0		
	សរុប Total	0	0	0		
ចំនួនអ្នកជំងឺដែលសរេបង់ការព្យាបាលដោយ ART ក្នុងរយៈពេលមួយត្រីមាស [Number of patients who left ART care during quarter]	បញ្ជូនចេញ (Transfer out)	> 14	0	1	1	
		0 - 14	0	0	0	
	សរេបង់ការព្យាបាល (Lost)	> 14	4	3	7	
		0 - 14	0	0	0	
	ស្លាប់ (Died)	> 14	5	4	9	
		0 - 14	0	0	0	

រូបមន្ត ព្យាបាលសំរាប់មនុស្សពេញវ័យ Treatment regimen for Adult	ចំនួនអ្នកជំងឺ Number of patients
d4T(30)+3TC+NVP	380
d4T(40)+3TC+NVP	100
AZT+3TC+NVP	130
d4T(30)+3TC+EFV	142
d4T(40)+3TC+EFV	32
AZT+3TC+EFV	80
ABC+3TC+NVP	13
ABC+ddl(250)+Lop/Rit	6
ABC+3TC+EFV	5
AZT+3TC+Lop/Rit	3
d4T(30)+3TC+Lop/Rit	3
TDF+3TC+NVP	2
d4T(30)+ddl(250)+Ind(400)/Rit	2
ABC+3TC+Lop/Rit	2
AZT+3TC+Ind/Rit	2
d4T(30)+3TC+Ind(800)	1
ABC+3TC+Ind(400)/Rit	1
d4T(30)+ddl(250)+Lop/Rit	1
d4T(40)+3TC+Lop/Rit	1
EFV+Ind(800)/Rit	1
Lop/Rit+ABC+ddl(400)	1
TDF+3TC+Lop/Rit	1
សរុប Total	909
រូបមន្ត ព្យាបាលសំរាប់ កុមារ Treatment regimen for Children	ចំនួនអ្នកជំងឺ Number of patients
AZT+3TC+NVP	1

Monitoring

- **Data Monitoring**

Lessons learned

- An appropriate database greatly facilitates follow-up of individual patients and gives a better overview of program performance and outcomes
- The database facilitates the reporting required by different donors

Recommendation

- <http://telemedicine.itg.be/telemedicine/site/Default.asp>
- Computer requirements: Window XP and MS Access 2003



Thanks